

Analytical Test Report

Sample Name: Big Mix Bho
Laboratory ID: 01161504
Batch ID: CB11615
Client: SHANGO
Grown by: OR Compassion Solutions
Tamper Bags: 26884192

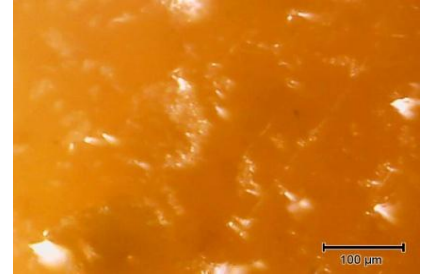

Date Received: 1/16/2015
Testing Completed: 1/21/2015

Cannabinoids

THC-A	89.38%	CBD	< 0.05%	CBN	< 0.05%
D9-THC	4.54%	CBD-A	< 0.05%	CBG	1.23%
D8-THC	< 0.05%			CBC	< 0.05%
Total THC*	82.93%	Total CBD*	0.00%	Total Other:	1.23%

* Effective THC/CBD after decarboxylation. Total THC = THCA * 0.877 + D9 + D8

Equipment: HPLC Shimadzu LC2010AHT "Fritz"

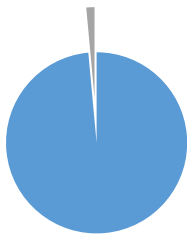

■ Total THC
■ Total CBD
■ Total Other

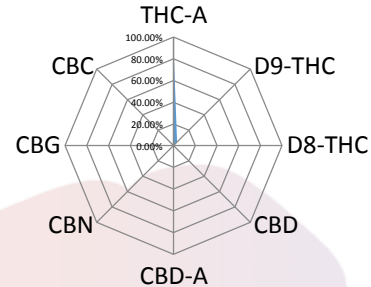

Mold / Mildew / Yeast

Limit 10,000 CFU/g	Detection none	Pass/Fail Pass	Equipment: 3M Petrifilm RYM incubated for 48 hours
------------------------------	--------------------------	--------------------------	--

Pesticides

Pesticide Category	Limit	Detected	Pass/Fail
Chlorinated Hydrocarbons	0.1 ppm	none	Pass
Organophosphates	0.1 ppm	none	Pass
Carbamates	0.1 ppm	none	Pass
Pyrethroids	0.1 ppm	none	Pass

Equipment: GC/MS Shimadzu GCMS-QP2010

Data Analyst: LF

Laboratory Chemist 1/21/2015

CN