

Analytical Test Report

Sample Name: Small Mix BHO
 Laboratory ID: 01161502
 Batch ID: CM11615
 Client: SHANGO
 Grown by: OR Compassion Solutions
 Tamper Bags: 26884193
 Date Received: 1/16/2015
 Testing Completed: 1/21/2015

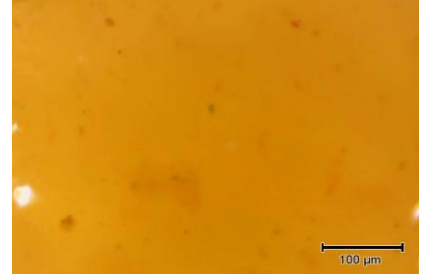

Cannabinoids

THC-A	91.34%	CBD	< 0.05%	CBN	< 0.05%
D9-THC	6.38%	CBD-A	< 0.05%	CBG	0.74%
D8-THC	< 0.05%			CBC	< 0.05%
Total THC*	86.49%	Total CBD*	<0.05%	Total Other:	0.74%

* Effective THC/CBD after decarboxylation. Total THC = THCA * 0.877 + D9 + D8

Equipment: HPLC Shimadzu LC2010AHT "Fritz"

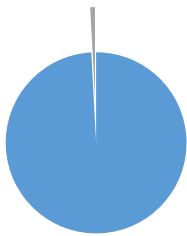

■ Total THC
 ■ Total CBD
 ■ Total Other

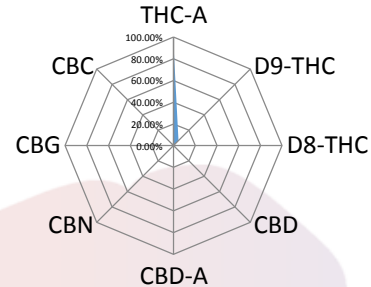

Mold / Mildew / Yeast

Limit 10,000 CFU/g	Detection none	Pass/Fail Pass	Equipment: 3M Petrifilm RYM incubated for 48 hours
------------------------------	--------------------------	--------------------------	--

CFU: Colony Forming Units

Pesticides

Pesticide Category	Limit	Detected	Pass/Fail
Chlorinated Hydrocarbons	0.1 ppm	none	Pass
Organophosphates	0.1 ppm	none	Pass
Carbamates	0.1 ppm	none	Pass
Pyrethroids	0.1 ppm	none	Pass

Equipment: GC/MS Shimadzu GCMS-QP2010

Data Analyst: LF

Laboratory Chemist 1/21/2015

CN